

# WEST VANCOUVER-CAPILANO WCA MAP - 4 OF 4

Creation Date: Nov/14/2008 Map ID: WCA4\_RE2008B506\_20081218  
Scale: 1:10,000 Projection: Albers Equal Area Conic Datum: NAD 83

### LEGEND

- Point Voting Area
- Site-based Voting Area
- Address Point
- Airport
- Cemetery
- Community
- Golf Course
- Hills
- Hospital
- School
- Railway
- Road
- Watercourse
- Waterbody
- Greenpace
- Park
- Indian Reserve
- Administrative Boundary
- Voting Area Boundary
- Neighbouring ED
- ED Boundary

### VOTING AREAS ON MAP

021	030	038	048S	057	065	075	127
022	031	046	049	058	067	076	128
023	032	041	050	059	068	077	129
024	033	042	051	060	069	078	
025	034S	043	052	061	070	079	
026	035	044	053	062	071	080	
027S	036	045	054	063	072S	124	
028	037	046	055	064	073S	125	
029	038	047	056	065	074	126	

### POINT VOTING AREAS

Pt. No.	Address	City
026	225 Kestrel Rd	West Vancouver
059	2222 Bellevue Ave	West Vancouver
022	2223 Bellevue Ave	West Vancouver
023	2190 Bellevue Ave	West Vancouver
024	1985 Bellevue Ave	West Vancouver
025	2020 Bellevue Ave	West Vancouver
060	955 Marine Dr	West Vancouver
069	945 Marine Dr	West Vancouver
070	935 Marine Dr	West Vancouver
075	2024 Fullerton Ave	North Vancouver
076	2020 Fullerton Ave	North Vancouver
077	2018 Fullerton Ave	North Vancouver
078	2012 Fullerton Ave	North Vancouver
079	2008 Fullerton Ave	North Vancouver
080	2004 Fullerton Ave	North Vancouver

### SITE-BASED VOTING AREAS

SVA	Facility Name	Address	City
027S	West Vancouver Care Centre	1675 27 St	West Vancouver
048S	Inglewood Care Centre	725 Inglewood Ave	West Vancouver
048S	Hollyburn House	2095 Marine Dr	West Vancouver
072S	Capilano Care Centre	525 Clyde Ave	West Vancouver
073S	America At West Vancouver	659 Clyde Ave	West Vancouver

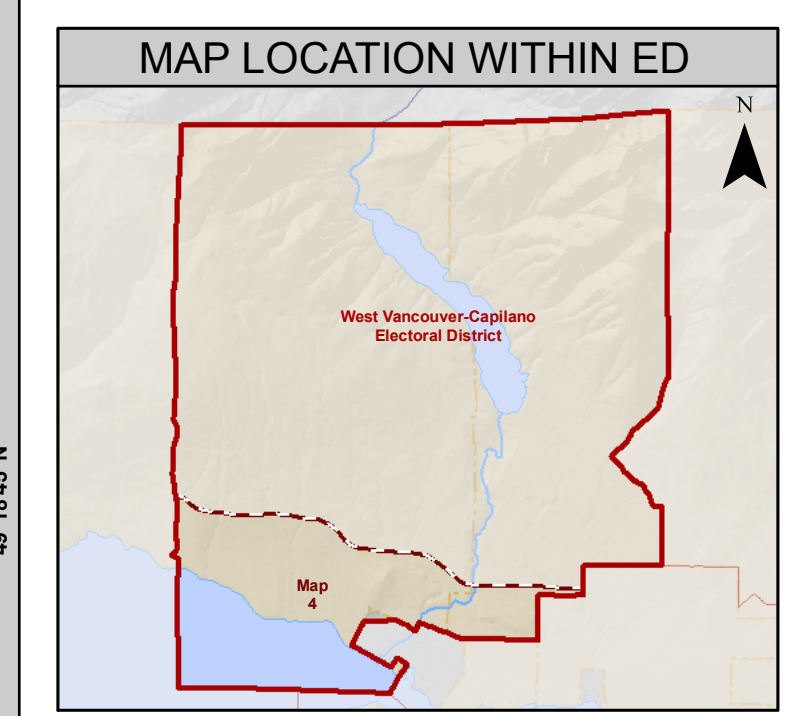

### ELECTORAL DISTRICT REDISTRIBUTION 2008 VOTING AREA REDISTRIBUTION

This map is prepared as a guide to the location of electoral boundaries and should not be used for navigational purposes. The electoral boundaries officially take effect on April 14, 2009, the day the writs are issued for the May 12, 2009 General Election. For the most current map products consult the Elections BC website.

**ELECTIONS BC**  
A non-partisan Office of the Legislature

Phone: (250) 387-5326 Fax: (250) 387-3278 Email: electionsbc@elections.bc.ca  
Toll-free: 1-800-661-8683 TTY: 1-888-456-5448 Toll-free Fax: 1-800-464-6665 Website: www.elections.bc.ca

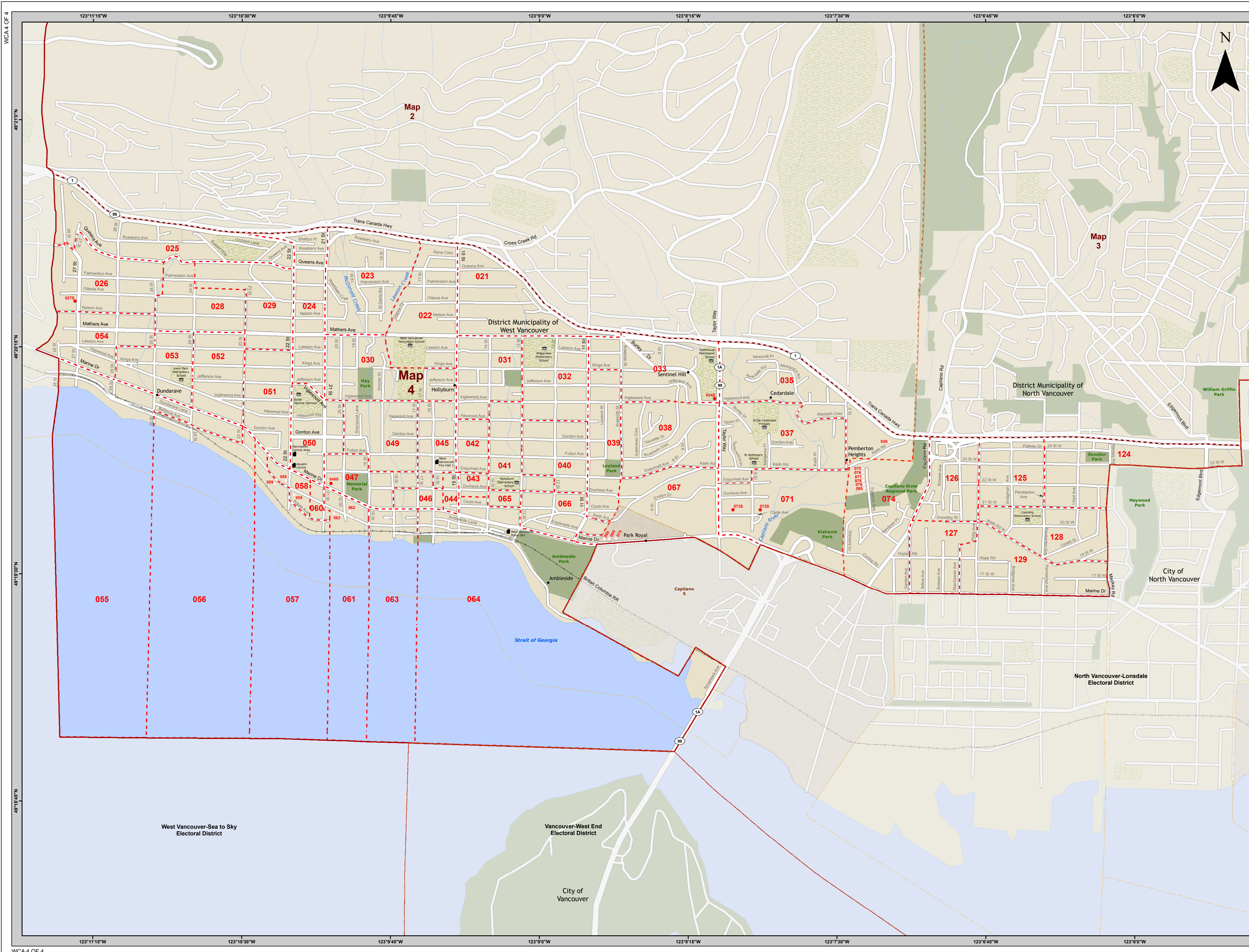

WCA 4 OF 4

WCA 4 OF 4