

SHUSWAP

SHU MAP - 18 OF 18

Creation Date: Dec/15/2008 Map ID: SHU18_RE2008B506_20081218
Scale: 1:6,000 Projection: Albers Equal Area Conic Datum: NAD 83

LEGEND

- Pink Voting Area
- Site-based Voting Area
- Address Point
- Airport
- Cemetery
- Community
- Golf Course
- Hills
- Hospital
- School
- Railway
- Highway
- Watercourse
- Waterbody
- Greenpace
- Park
- Indian Reserve
- Administrative Boundary
- Voting Area Boundary
- Neighbouring ED
- ED Boundary

VOTING AREAS ON MAP

128	137
129	138
130	
131	
132	
133	
134	
135S	
136	

POINT VOTING AREAS

SVA	Facility Name	Address	City
135S	Pleasant Valley Manor	3800 Patten Dr	Armstrong

SITE-BASED VOTING AREAS

SVA	Facility Name	Address	City
135S	Pleasant Valley Manor	3800 Patten Dr	Armstrong

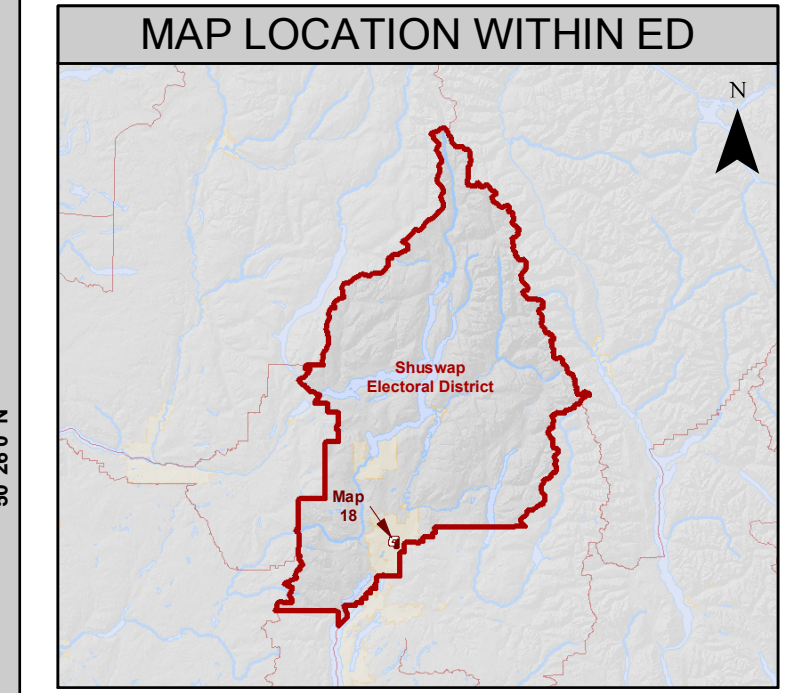

ELECTORAL DISTRICT REDISTRIBUTION 2008

VOTING AREA REDISTRIBUTION

This map is prepared as a guide to the location of electoral boundaries and should not be used for navigational purposes. The electoral boundaries officially take effect on April 14, 2009, the day the writs are issued for the May 12, 2009 General Election. For the most current map products consult the Elections BC website.

ELECTIONS BC
A non-partisan Office of the Legislature

Phone: (250) 387-5305 Fax: (250) 387-3278 Email: electionsbc@elections.bc.ca
Toll-free: 1-800-661-8683 / TTY: 1-888-456-5448 Toll-free Fax: 1-800-468-6865 Website: www.elections.bc.ca

