

NELSON-CRESTON
NEL MAP - 11 OF 11

Creation Date: Dec/12/2008
Map ID: NEL11_RE2008506_20081218
Scale: 1:6,500
Projection: Albers Equal Area Conic
Datum: NAD 83

LEGEND

- Point Voting Area
- Site-based Voting Area
- Address Point
- Airport
- Cemetery
- Community
- Halls
- Hospital
- Golf Course
- School
- Railway
- Highway
- Road
- Watercourse
- Waterbody
- Greenspace
- Park
- Indian Reserve
- Administrative Boundary
- Voting Area Boundary
- VANMap Boundary
- Neighbouring ED
- ED Boundary

POINT VOTING AREAS

Site ID	Facility Name	Address	City
0735	Crestview Care Village	800 Cavell St	Creston
0805	Swan Valley Lodge	818 Vancouver St	Creston

SITE-BASED VOTING AREAS

Site ID	Facility Name	Address	City
069	0605		
072	081		
0735	082		
074	083		
076			
077			
078			
079			

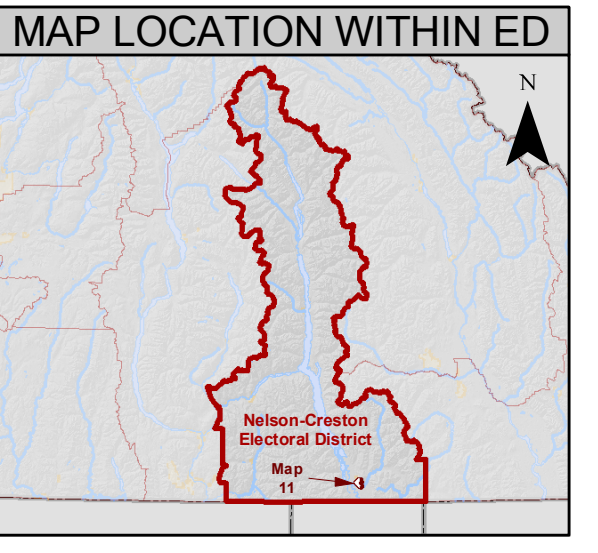

ELECTIONS BC
A non-partisan Office of the Legislature

Phone: (250) 387-5325
Fax: (250) 387-2278
Email: electionsbc@elections.bc.ca

Toll-free: 1-800-661-1777
Toll-free Fax: 1-800-661-0969
Website: www.electionsbc.ca