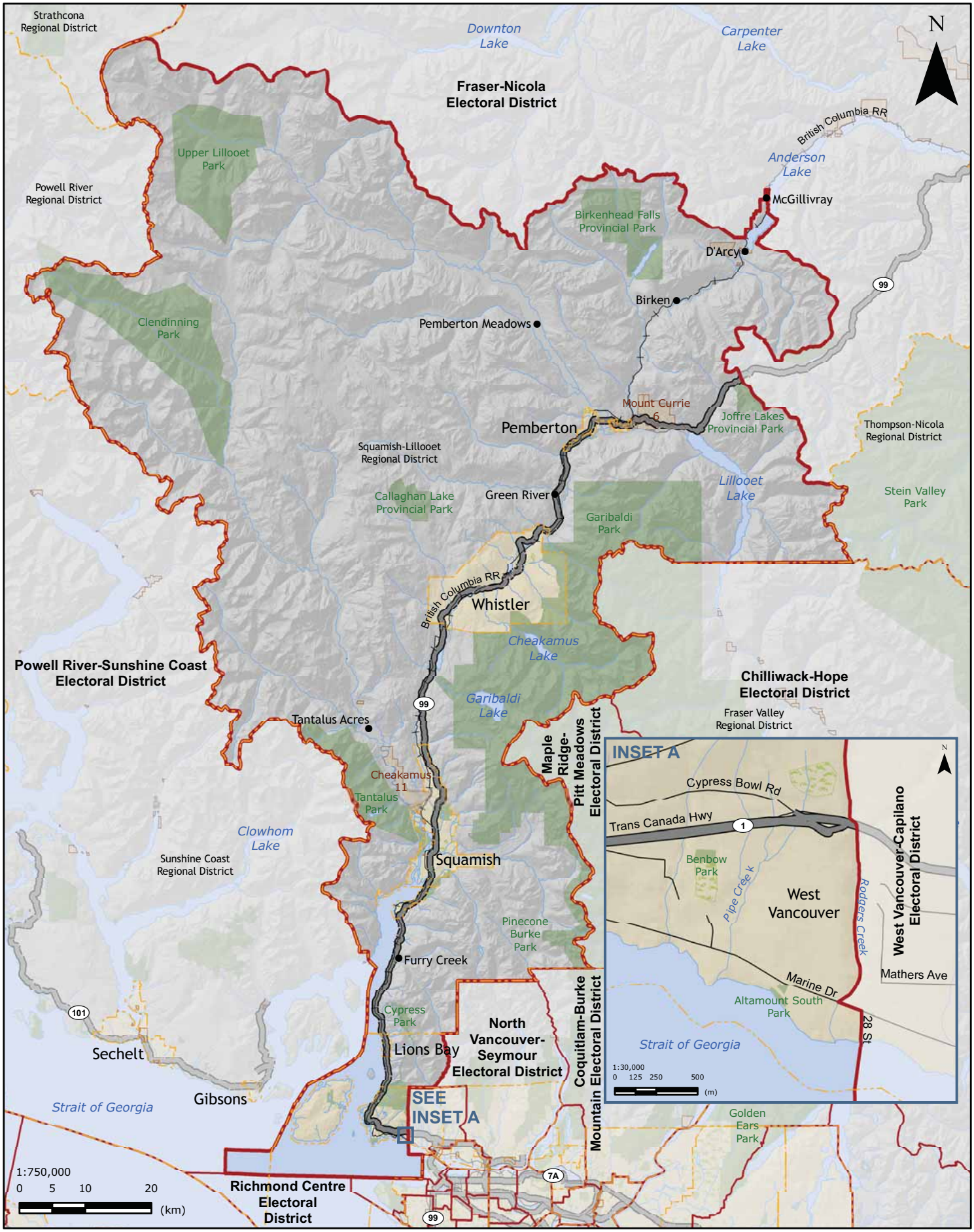West Vancouver-Sea to Sky Electoral District Map
Redistribution 2008