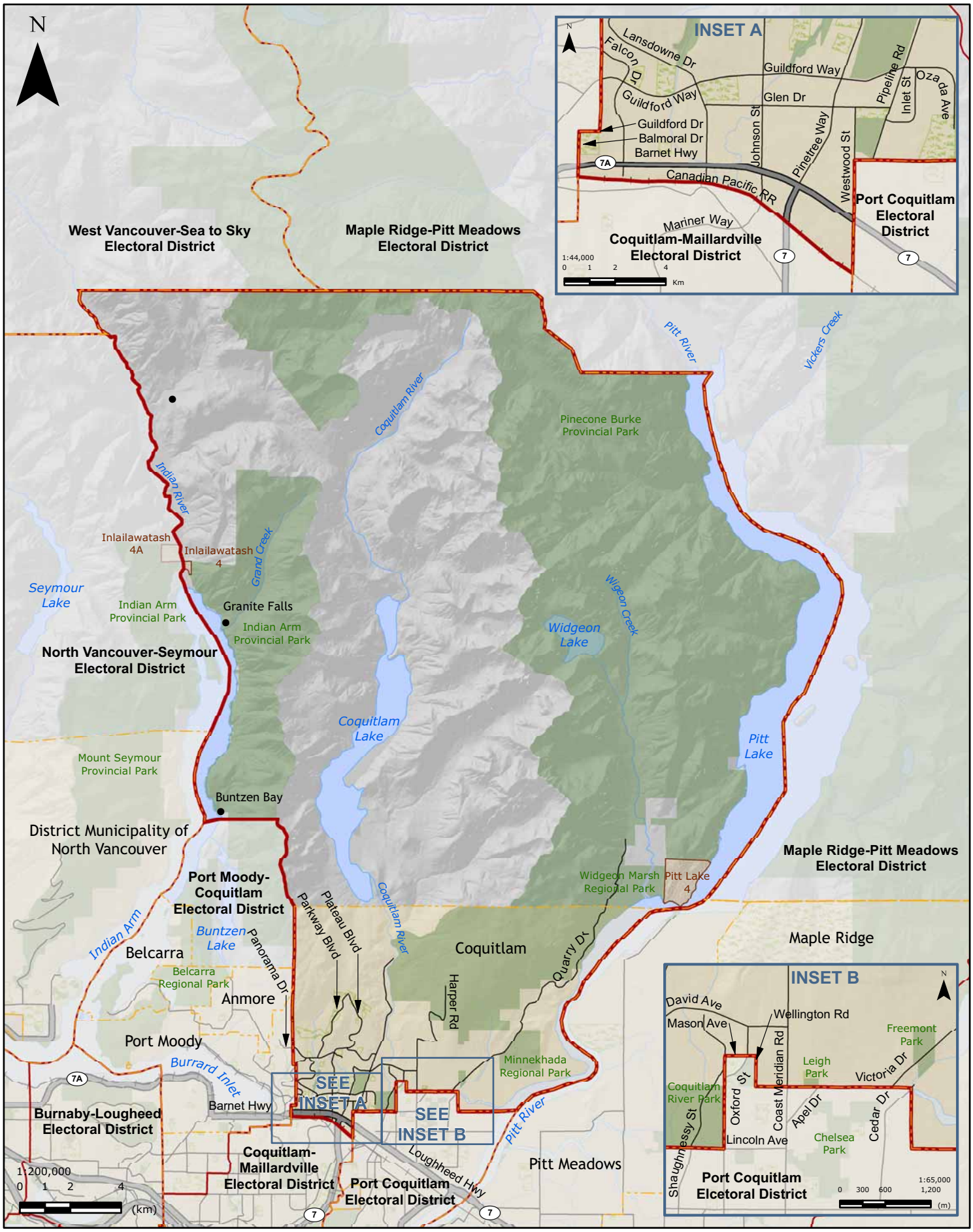Coquitlam-Burke Mountain Electoral District Map
Redistribution 2008